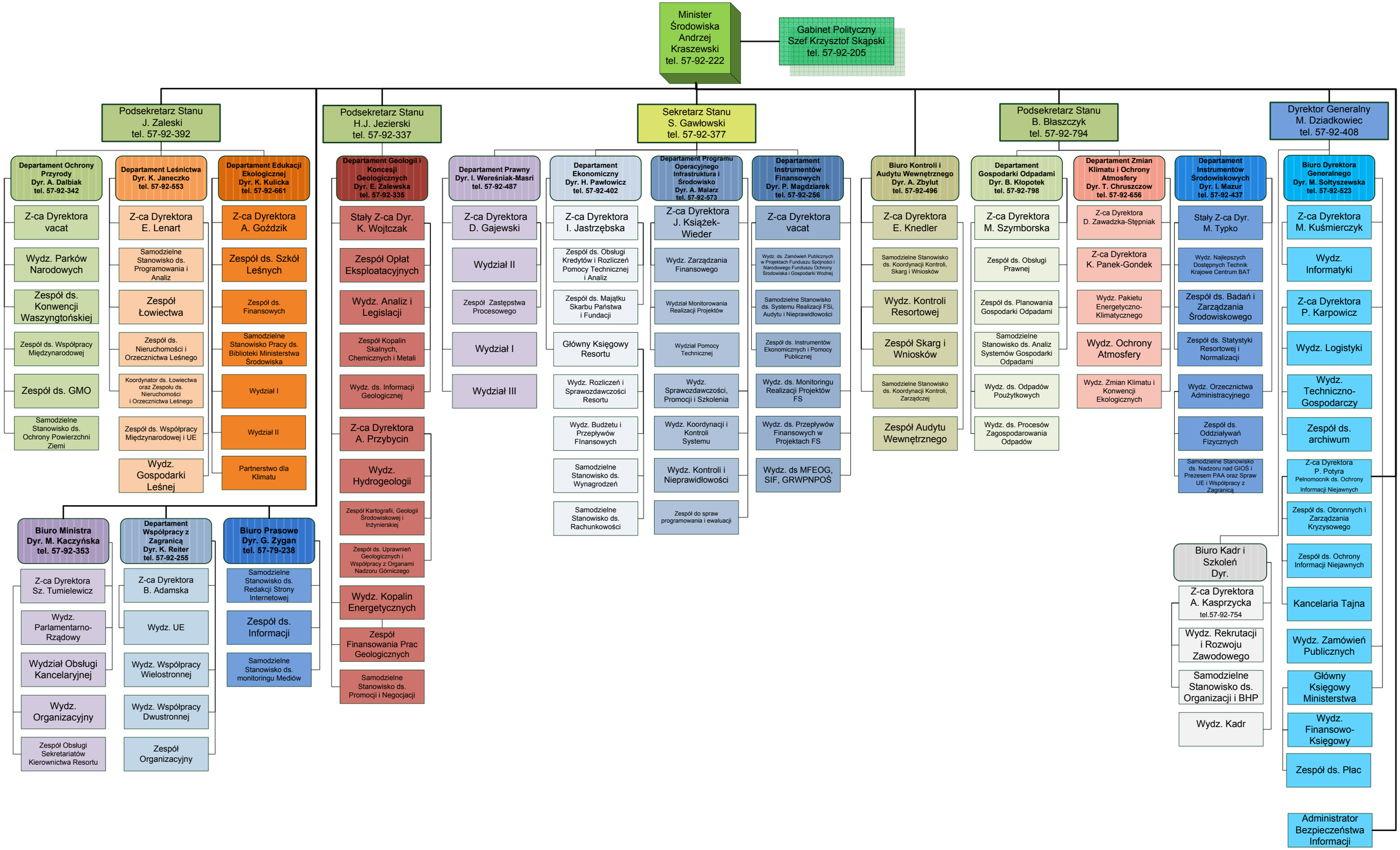

opracowała: Beata Radomska, Biuro Ministra

stan na 26.01.2011 r.